

SC-15-84P2

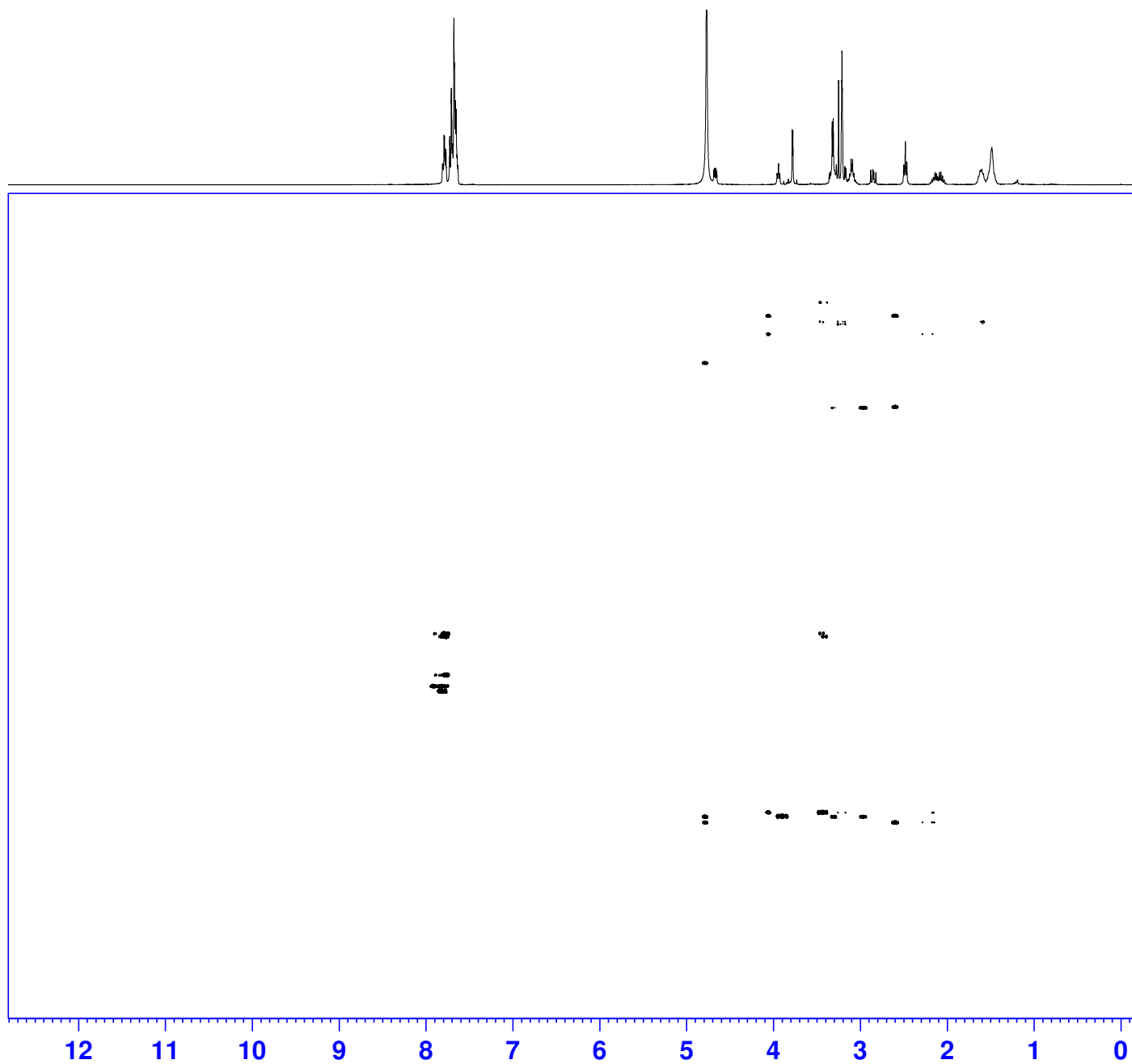

Current Data Parameters  
NAME SC-15-84P2  
EXPNO 11  
PROCNO 1

F2 - Acquisition Parameters  
Date\_ 20240422  
Time 8.50 h  
INSTRUM spect  
PROBHD Z116098\_0025 (  
PULPROG hmbcetgp13nd  
TD 4096  
SOLVENT MeOD  
NS 16  
DS 16  
SWH 5208.333 Hz  
FIDRES 2.543132 Hz  
AQ 0.3932160 sec  
RG 208.37  
DW 96.000 usec  
DE 6.50 usec  
TE 300.1 K  
CNST6 120.0000000  
CNST7 175.0000000  
CNST13 8.0000000  
D0 0.00000300 sec  
D1 1.50000000 sec  
D6 0.06250000 sec  
D16 0.00020000 sec  
IN0 0.00002070 sec  
TDav 1  
SFO1 400.1325208 MHz  
NUC1 1H  
P1 9.90 usec  
P2 19.80 usec  
PLW1 16.15699959 W  
SFO2 100.6238346 MHz  
NUC2 13C  
P3 10.10 usec  
P24 2000.00 usec  
PLW2 72.95600128 W  
SPNAM[7] Crp60comp.4  
SPOAL7 0.500  
SPOFFS7 0 Hz  
SPW7 11.37100029 W  
GPNAM[1] SMSQ10.100  
GPZ1 80.00 %  
GPNAM[3] SMSQ10.100  
GPZ3 14.00 %  
GPNAM[4] SMSQ10.100  
GPZ4 -8.00 %  
GPNAM[5] SMSQ10.100  
GPZ5 -4.00 %  
GPNAM[6] SMSQ10.100  
GPZ6 -2.00 %  
P16 1000.00 usec

F1 - Acquisition parameters  
TD 512  
SFO1 100.6238 MHz  
FIDRES 94.353867 Hz  
SW 240.048 ppm  
FnMODE Echo-Antiecho

F2 - Processing parameters  
SI 4096  
SF 400.1300000 MHz  
WDW QSINE  
SSB 0  
LB 0 Hz  
GB 0  
PC 1.40

F1 - Processing parameters  
SI 1024  
MC2 echo-antiecho  
SF 100.6127685 MHz  
WDW QSINE  
SSB 2  
LB 0 Hz  
GB 0